

Directions to Office

Evolve Diabetes LLC. is located in suite 269, on the 2nd floor of the Regus Office Complex.

Address:

801 East Douglas Avenue

Wichita, KS 67202

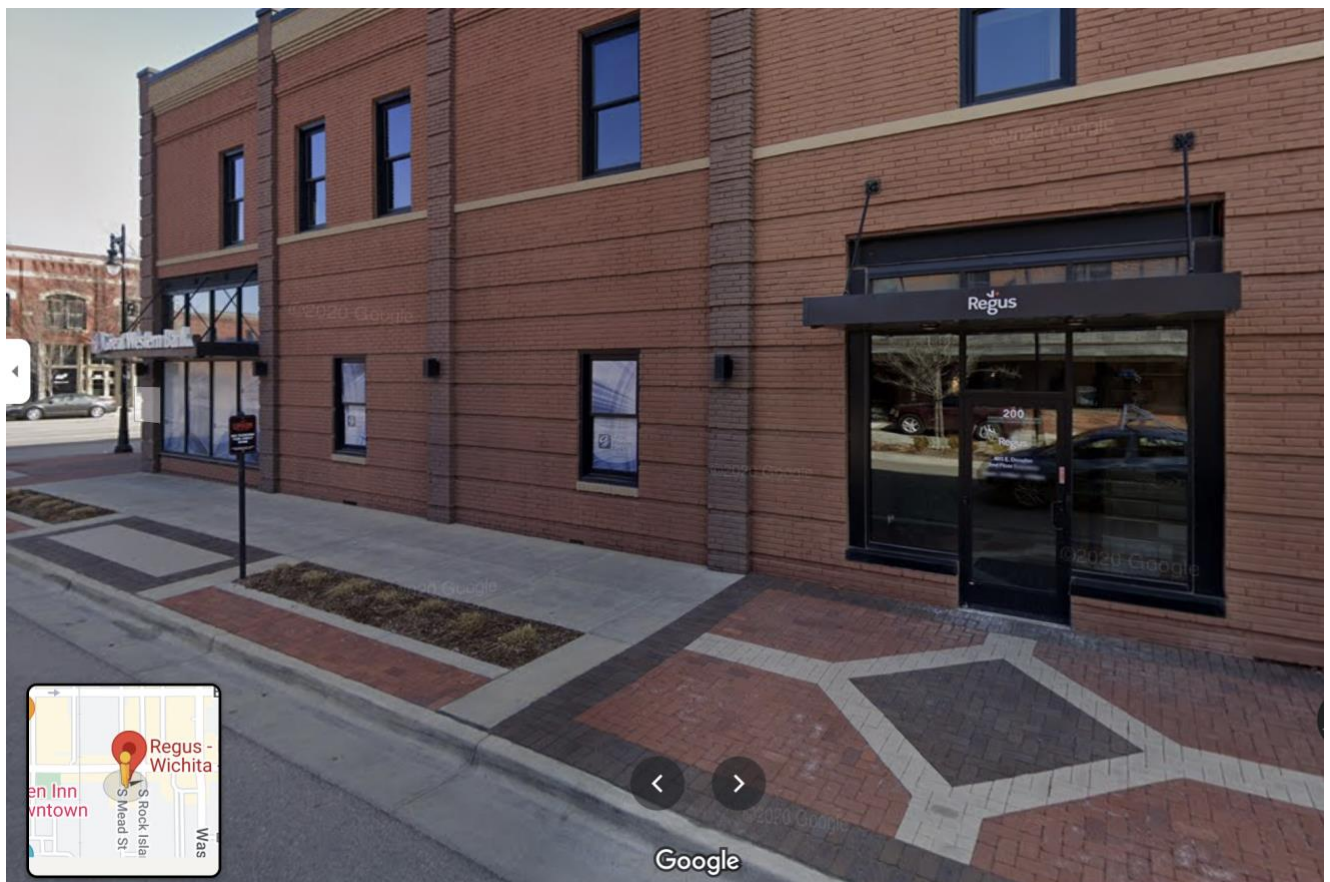

***The door is located on the west side of the building. Across the street from Smoothie King Drive through.**

***Take the elevator or stairs to the 2nd floor.**

You may find this map on Google if you type “Evolve Diabetes LLC.”

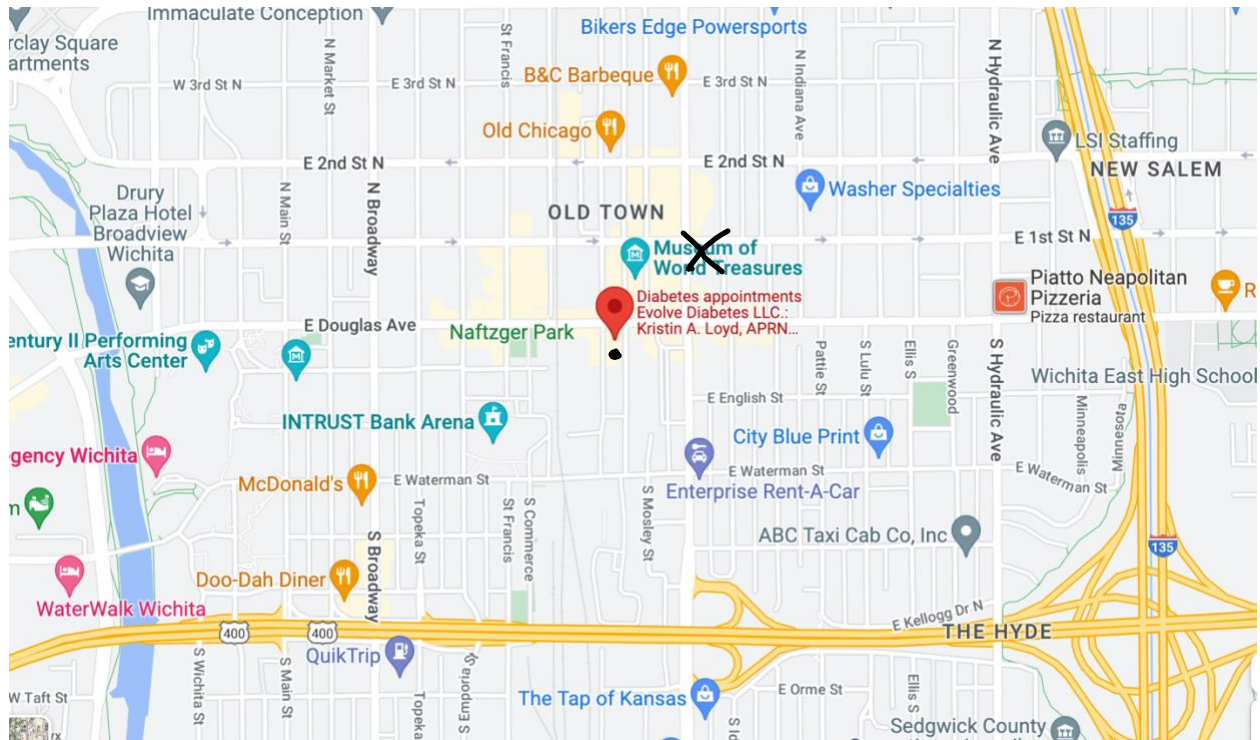

Where do you park?

Directly behind the Union Station building, along Douglas street or behind the restaurant.

